

FACULTY



PROFESSOR DR KWAN MUN KEONG
Department of Orthopaedic Surgery
University of Malaya, Kuala Lumpur



ASSOCIATE PROFESSOR DR CHRIS CHAN YIN WEI
Department of Orthopaedic Surgery
University of Malaya, Kuala Lumpur



ASSOCIATE PROFESSOR DR CHIU CHEE KIDD
Department of Orthopaedic Surgery
University of Malaya, Kuala Lumpur



DR CHUNG WENG HONG
Department of Orthopaedic Surgery
University of Malaya, Kuala Lumpur



DR HIROKI USHIROZAKO
Spine Clinical & Research Fellow
Department of Orthopaedic Surgery
University Malaya Medical Centre, Kuala Lumpur



DR MOHAMED ZUBAIR MOHAMED AL-FAYYADH
Department of Orthopaedic Surgery
University Malaya Medical Centre, Kuala Lumpur



DR TEO SEOW HUI
Department of Orthopaedic Surgery
University Malaya Medical Centre, Kuala Lumpur



DR KHOO SAW SIAN
Department of Orthopaedic Surgery
University Malaya Medical Centre, Kuala Lumpur

PROGRAMME

- 0730-0800 Registration and light breakfast
- 0800-0820 Sciatica due to Prolapsed Intervertebral Disc
Associate Professor Dr Chris Chan Yin Wei
- 0820-0840 Cervical Radiculopathy due to Cervical Prolapsed Disc or Spondylosis
Dr Chung Weng Hong
- 0840-0900 Intermittent Claudication due to Lumbar Spinal Stenosis
Associate Professor Dr Chiu Chee Kidd
- 0900-0920 Masquerader for Cervical Radicular Pain
Dr Yuki Mihara
- 0920-0940 Management of Back Pain in Relation to Pathophysiology of Degenerative Disc
Professor Dr Kwan Mun Keong
- 0940-1000 Tea Break
- 1000-1020 Spine X-rays for Primary Care Physician
Associate Professor Dr Chris Chan Yin Wei
- 1020-1040 MRI Made Easy for Primary Care Physician
Associate Professor Dr Chiu Chee Kidd
- 1040-1100 Red Flags – When to Refer?
Dr Chung Weng Hong
- 1100-1120 Scoliosis – Diagnosis & Updates
Professor Dr Kwan Mun Keong
- 1200-1300 LUNCH SYMPOSIUM (Pfizer)
“Is it time to abandon NSAIDS?”
by **Dr Ho Kok Yuen** (Pain Specialist)
Raffles Hospital, Singapore

- 1300-1500 **Injection Workshop**
Back Trigger Point Injection
Associate Professor Dr Chiu Chee Kidd
Knee Joint Aspiration & Injection
Dr Teo Seow Hui
Shoulder Subacromial Injection
Dr Mohamed Zubair Mohamed Al-Fayyadh
Carpal Tunnel Injection / Trigger Finger Injection
Dr Jayaletchumi A/P Gunasagaran
- 1500-1600 **Clinical Examination Workshop**
Radiculopathy or Myelopathy?
Associate Professor Dr Chiu Chee Kidd
Dr Chung Weng Hong

REGISTRATION FORM

Name _____

Hospital / Clinic _____

Mobile _____

Email _____

PAYMENT

Registration Fee: **RM 500**

1. *Payment by Cheque:*

Enclosed my Cheque No. _____

Issued in favor of **YAYASAN ORTOPEDIK**

2. *Payment via bank transfer:*

Name of Account: **YAYASAN ORTOPEDIK**

Name of Bank: **Maybank Islamic**

Account Number: **5-64351504180**

*You may print this Registration Form from:

1. MOA website: www.moa-home.com

2. MSS website: www.mss.org.my

Please send Registration Form with proof of payment/cheque to:

Ms Siti Mariam Mohamad

Spine Research Unit, NOCERAL

Department of Orthopaedic Surgery

Faculty of Medicine, University Malaya Medical Centre

50603 Kuala Lumpur, Malaysia

Tel: 03-7949 3385, 017-964 6687

Email: spine.research.unit@gmail.com

'It is our greatest pleasure to welcome you to this UM Spine Instructional Course for primary care physician. This course is designed for medical doctors who are interested in providing spine service at the primary care level. The lecture topics of this course are designed to cover the management of the common presentation of spinal problems encountered by primary care physician. We have also dedicated a workshop session i.e. injection techniques, designed to address the common spinal problem. During this one-day course, we hope that you will gain invaluable knowledge, as well as skills in providing a better spine service in the future'.

Associate Professor Dr Chiu Chee Kidd
Organising Chairman

HOW TO GET THERE?

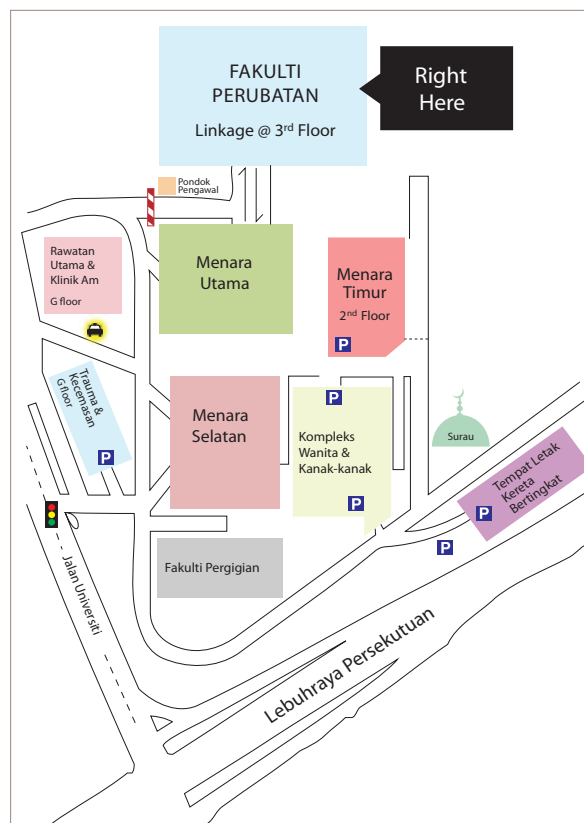

SPINE INSTRUCTIONAL COURSE **2021** FOR MEDICAL PRACTITIONERS

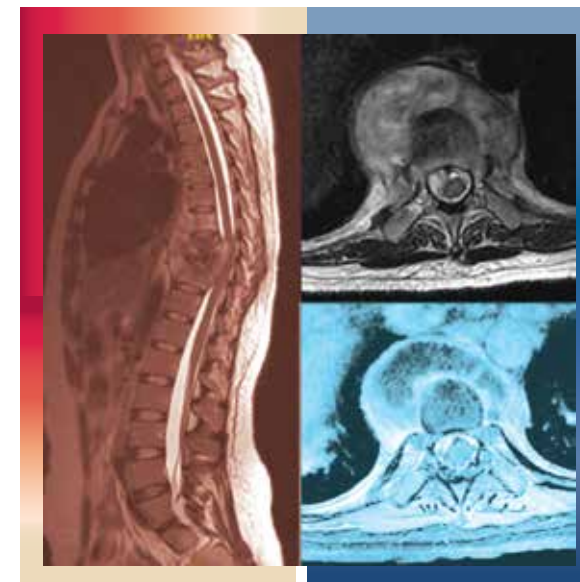

12TH JANUARY 2021
(TUESDAY)

VENUE

**Datin Ragayah Hall, 4th Floor, NOCERAL
Faculty of Medicine
Department of Orthopaedic Surgery
University of Malaya**

Organised by



UNIVERSITY OF MALAYA
The Leader in Research & Innovation



UNIVERSITY OF MALAYA
MEDICAL CENTRE

NOCERAL National Orthopaedic Center of Excellence for Research & Learning

SPINE RESEARCH UNIT

Supported by

