

FACULTY



PROFESSOR DATO' DR KWAN MUN KEONG
 Department of Orthopaedic Surgery
 University of Malaya, Kuala Lumpur



ASSOCIATE PROFESSOR DR CHIU CHEE KIDD
 Department of Orthopaedic Surgery
 University of Malaya, Kuala Lumpur



PROFESSOR DR CHRIS CHAN YIN WEI
 Department of Orthopaedic Surgery
 University of Malaya, Kuala Lumpur



DR CHUNG WENG HONG
 Department of Orthopaedic Surgery
 University of Malaya, Kuala Lumpur



DR MOHAMED ZUBAIR MOHAMED AL-FAYYADH
 Department of Orthopaedic Surgery
 University Malaya Medical Centre, Kuala Lumpur



ASSOCIATE PROFESSOR DR TEO SEOW HUI
 Department of Orthopaedic Surgery
 University Malaya Medical Centre, Kuala Lumpur



DR KHOO SAW SIAN
 Department of Orthopaedic Surgery
 University Malaya Medical Centre, Kuala Lumpur



DR ROHAN BHARAT GALA
 Department of Orthopaedic Surgery
 University of Malaya, Kuala Lumpur

PROGRAMME

- 0730-0800 Registration
- 0800-0820 Mechanical Back Pain - Diagnostic Challenges and Conditions you don't want to miss
Associate Professor Dr Chiu Chee Kidd
- 0820-0840 Sciatica due to Prolapsed Intervertebral Disc
Professor Dr Chris Chan Yin Wei
- 0840-0900 Cervical Radiculopathy due to Cervical Prolapsed Disc or Spondylosis
Dr Chung Weng Hong
- 0900-0920 Intermittent Claudication due to Lumbar Spinal Stenosis
Associate Professor Dr Chiu Chee Kidd
- 0920-0940 Masquerader for Cervical Radicular Pain
Dr Rohan Bharat Gala
- 0940-1000 Tea Break
- 1000-1020 Spine X-rays for Primary Care Physician
Professor Dr Chris Chan Yin Wei
- 1020-1040 Osteoporotic Vertebral Compression Fracture
Dr Chung Weng Hong
- 1040-1100 Scoliosis - Diagnosis & Updates
Professor Dato' Dr Kwan Mun Keong
- 1130-1230 LUNCH SYMPOSIUM

- 1300-1600 **Injection Workshop**
- Back Trigger Point Injection
Associate Professor Dr Chiu Chee Kidd
- Knee Joint Aspiration & Injection
Associate Professor Dr Teo Seow Hui
- Shoulder Subacromial Injection
Dr Mohamed Zubair Mohamed Al-Fayyadh
- Carpal Tunnel Injection / Trigger Finger Injection
Dr Khoo Saw Sian

HOW TO REGISTER

Click the Google form below to register:

<https://forms.gle/vkhvSeGpvnLWme8y5>

PAYMENT

Registration Fee: **RM 500**

1. Payment via online banking:

Name of Account: **YAYASAN ORTOPEDIK**

Name of Bank: **Maybank Islamic**

Account Number: **5643 5150 4180**

Kindly attach the registration transaction receipt proof in the Google form

You may get this brochure from:

1. MOA website: www.moa-home.com

2. MSS website: www.mss.org.my

For any queries, kindly contact:

Ms Siti Mariam Mohamad

Spine Research Unit, NOCERAL

Department of Orthopaedic Surgery

Faculty of Medicine

University Malaya Medical Centre

50603 Kuala Lumpur, Malaysia

Tel: 03-7949 3385, 017-964 6687

Email: spine.research.unit@gmail.com



It is our greatest pleasure to welcome you to this UM Spine Instructional Course for primary care physician. This course is designed for medical doctors who are interested in providing spine service at the primary care level. The lecture topics of this course are designed to cover the management of the common presentation of spinal problems encountered by primary care physician. We have also dedicated a workshop session i.e. injection techniques, designed to address the common spinal problem. During this one-day course, we hope that you will gain invaluable knowledge, as well as skills in providing a better spine service in the future.

Associate Professor Dr Chiu Chee Kidd
Organising Chairman

HOW TO GET THERE?

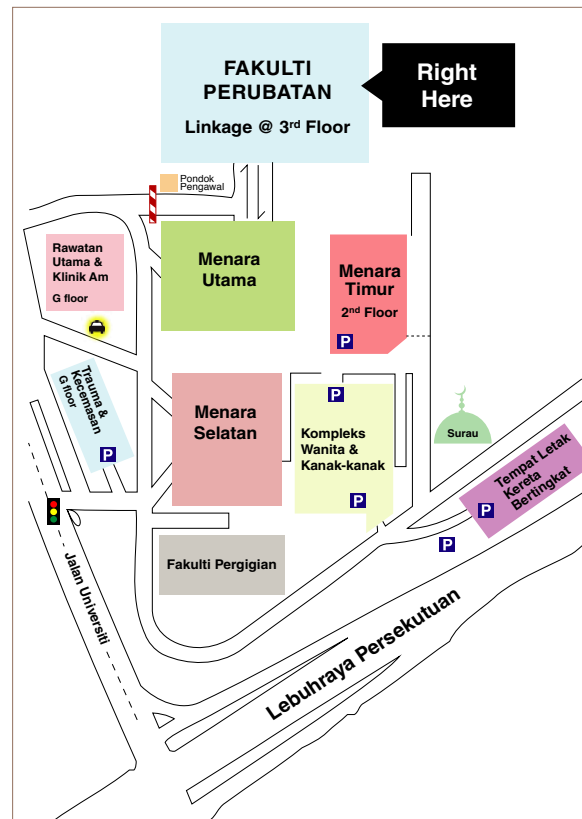

SPINE INSTRUCTIONAL COURSE **2023** FOR MEDICAL PRACTITIONERS

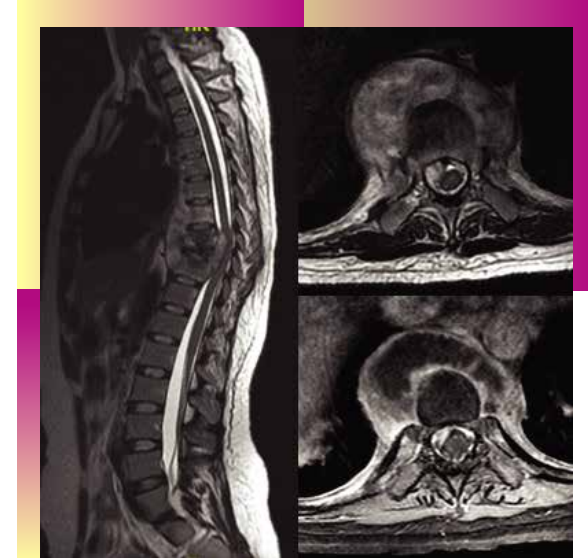

8TH JANUARY 2023
(SUNDAY)

VENUE

Datin Ragayah Hall, 4th Floor, NOCERAL
Faculty of Medicine
Department of Orthopaedic Surgery
University of Malaya

Organised by



NOCERAL National Orthopaedic Center of Excellence for Research & Learning

SPINE RESEARCH UNIT